eneo NSFP-20000DLC

Articlenumber: 242377

Short description

SFP Module, 1.25 Gbps, 20KM, Duplex LC, Tx/Rx at 1310 nm, hot-plug, SFP MSA-compliant, Digital Monitoring

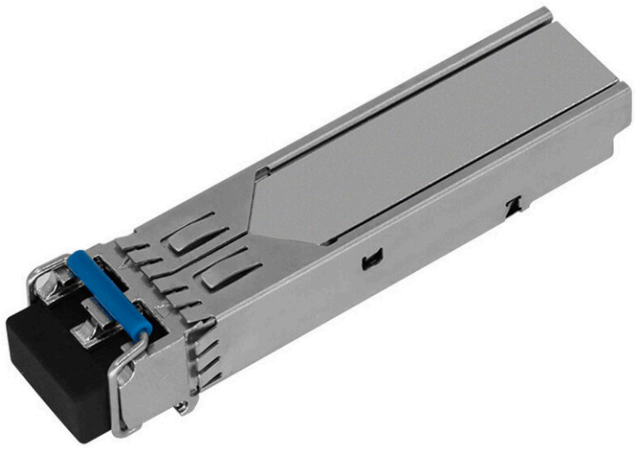

Key features

- 1250 Mbps data rate on 9/125 µm SMF
- Dual-fiber design (separate TX and RX fibers)
- Up to 20 km range (single-mode fiber)
- LC optical connector
- Compliant with SFP MSA & SFF-8472
- Integrated Digital Diagnostics Monitoring (DDM)
- Wide temp. range: -40°C to +85°C (industrial)
- Single 3.3V power supply
- Metal housing for low EMI interference
- TX fault and Loss of Signal (LOS) alerts
- Low power consumption (< 300 mA)
- RoHS compliant and lead-free

© Copyright VIDEOR E. Hartig GmbH - November 2026 - Subject to technical changes

Features

Product Labels	
EAN/GTIN	4260229841693
Manufacturer number	242377
Recording	
Mode	Single Mode
Interfaces / Inputs / Outputs	
Fiber Optic Connectors	Duplex LC
General	
Design	Module
Dimensions (WxHxD) (extended)	14,2x12,5x56,3mm
Weight	0.17 kg
Reach	20 km
Type	SFP Module
Temperature Range (Operating)	-40°C ~ +85°C
Wavelength	1310nm
Application environment	inside
Number of fibers	2
Transmission medium	Glass fibre

© Copyright VIDEOR E. Hartig GmbH - November 2026 - Subject to technical changes

Technical Drawing

Maße / Dimensions in mm

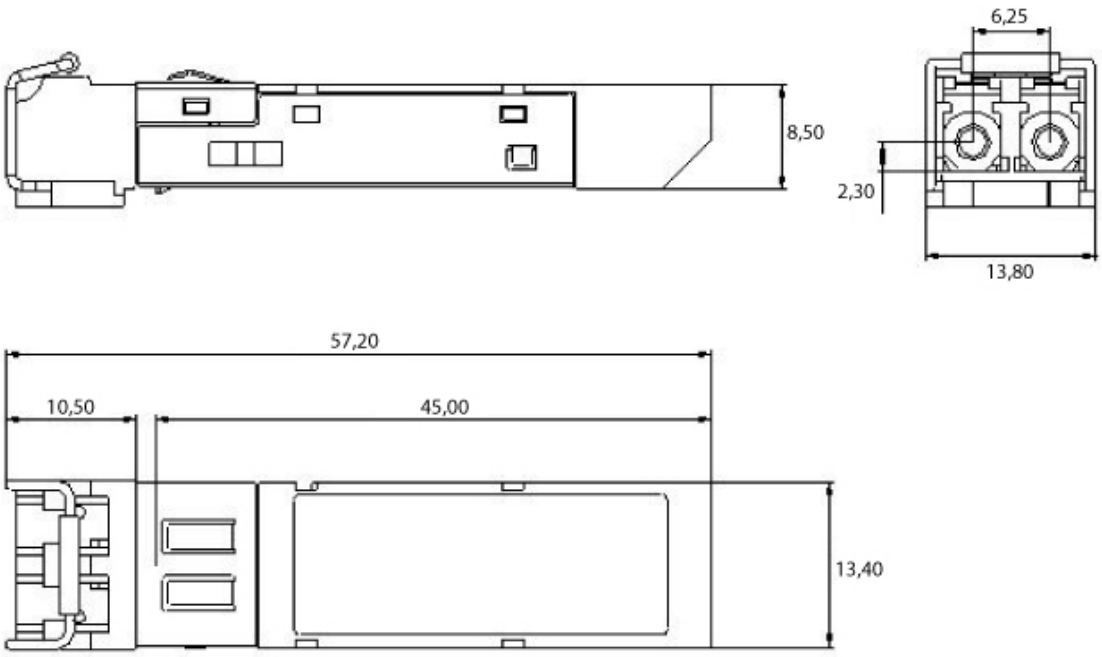

eneo is a registered trademark of
VIDEOR E. Hartig GmbH
Carl-Zeiss-Straße 8
63322 Rödermark, Deutschland

Phone: +49 6074 - 888 - 300
Fax: +49 6074 - 888 - 100
E-Mail: info@eneo-security.com
Web: www.eneo-security.com

© Copyright VIDEOR E. Hartig GmbH - November 2026 - Subject to technical changes